

-THE-
AXIS



B-01



WHERE ALL ROADS LEAD TO.

B-01



B-01

GROUND FLOOR

Apartment No. 01

1 BEDROOM APARTMENT

Total Area 95.00 m²

- 1. Lobby 1.10x1.65m
- 2. Reception 7.00x4.00m
- 3. Guest Toilet 1.10x2.20m
- 4. Kitchen 2.90x2.60m
- 5. Master Bedroom 3.60x4.00m
- 6. Master Bathroom 1.80x2.65m
- 7. Terrace 2.00x3.90m

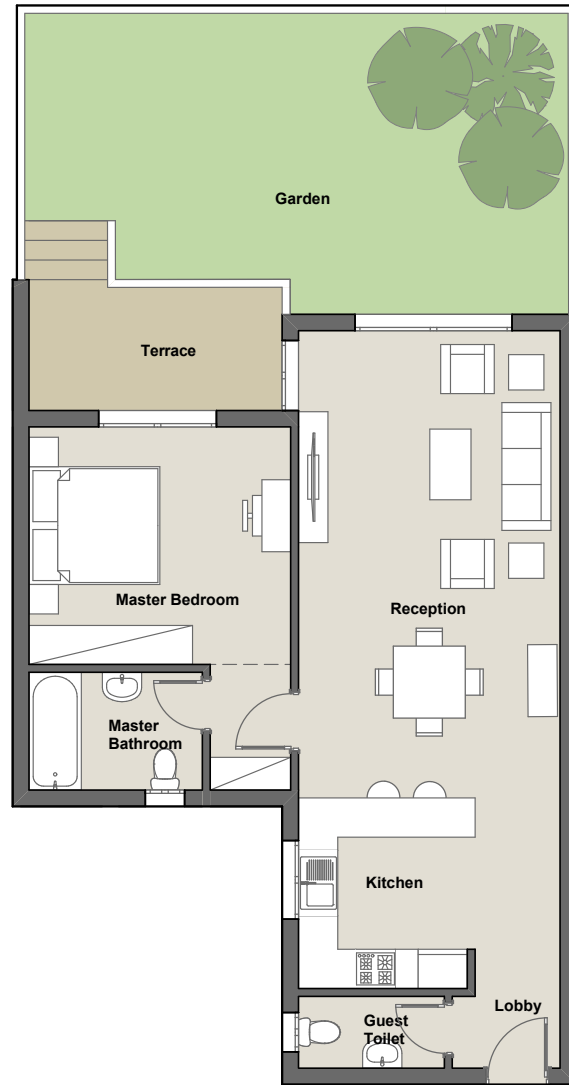

DISCLAIMER: The sales and purchase agreement constitutes all the rights and obligations agreed between the seller and the buyer, the content of this document is hereby considered as "a non-obligatory guiding draft".

B-01

GROUND FLOOR

Apartment No. 02

1 BEDROOM APARTMENT

Total Area 97.00 m²

- 1. Lobby 2.00x2.80m
- 2. Reception 7.70x3.75m
- 3. Guest Toilet 1.90x1.25m
- 4. Kitchen 2.40x3.85m
- 5. Master Bedroom 3.80x3.85m
- 6. Master Bathroom 1.80x2.50m
- 7. Terrace 2.00x3.60m

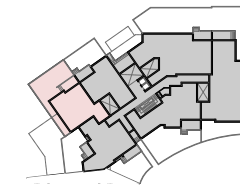
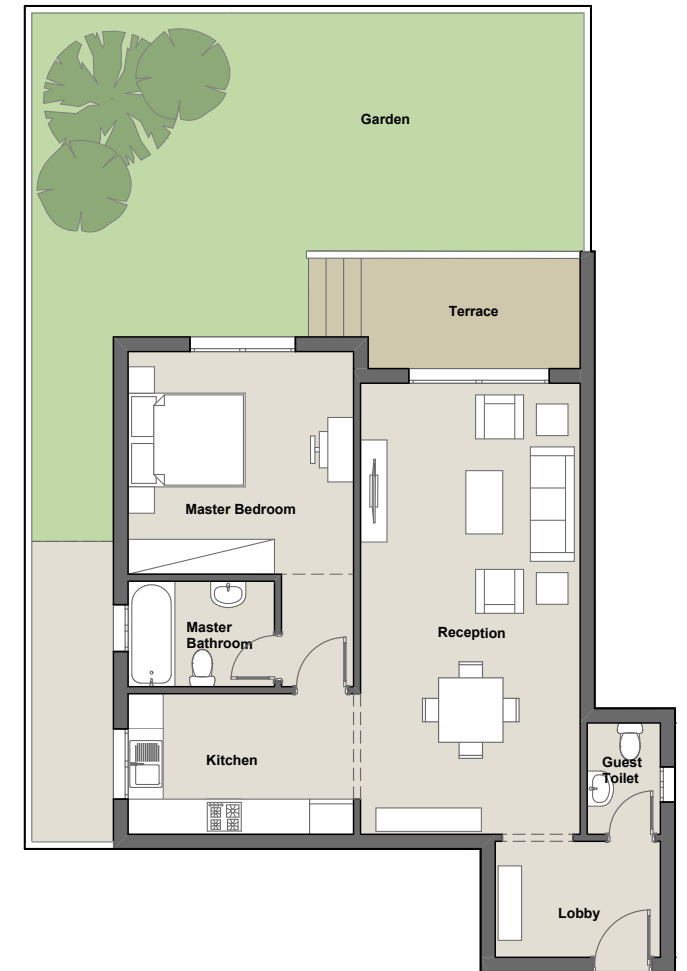

DISCLAIMER: The sales and purchase agreement constitutes all the rights and obligations agreed between the seller and the buyer, the content of this document is hereby considered as "a non-obligatory guiding draft".

B-01

GROUND FLOOR

Apartment No. 03

2 BEDROOM APARTMENT

Total Area 133.00 m²

| | |
|--------------------|------------|
| 1. Lobby | 1.85x2.60m |
| 2. Reception | 6.55x4.90m |
| 3. Guest Toilet | 1.30x2.10m |
| 4. Kitchen | 2.40x3.90m |
| 5. Master Bedroom | 3.80x4.80m |
| 6. Master Bathroom | 2.75x2.10m |
| 7. Bedroom 1 | 3.50x3.50m |
| 8. Bathroom 1 | 1.70x2.20m |
| 9. Terrace 1 | 1.80x3.80m |
| 10. Terrace 2 | 3.00x1.80m |

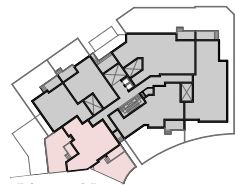

DISCLAIMER: The sales and purchase agreement constitutes all the rights and obligations agreed between the seller and the buyer, the content of this document is hereby considered as "a non-obligatory guiding draft".

B-01

GROUND FLOOR

Apartment No. 04

2 BEDROOM APARTMENT

Total Area 143.00 m²

| | |
|--------------------|------------|
| 1. Lobby | 1.90x2.40m |
| 2. Reception | 3.80x4.30m |
| 3. Dining Room | 3.30x6.00m |
| 4. Guest Toilet | 1.40x1.90m |
| 5. Kitchen | 2.60x3.20m |
| 6. Master Bedroom | 3.60x3.45m |
| 7. Dressing Room | 2.30x2.30m |
| 8. Master Bathroom | 2.40x1.60m |
| 9. Bedroom 1 | 3.60x3.40m |
| 10. Bathroom 1 | 3.10x2.35m |
| 11. Terrace | 2.20x4.20m |

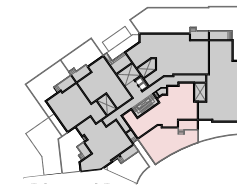

DISCLAIMER: The sales and purchase agreement constitutes all the rights and obligations agreed between the seller and the buyer, the content of this document is hereby considered as "a non-obligatory guiding draft".

B-01

3 BEDROOM APARTMENT

GROUND FLOOR

Apartment No. 05

| | |
|--------------------|-----------------------|
| Total Area | 178.00 m ² |
| 1. Lobby | 1.70×3.30m |
| 2. Reception | 7.50×5.00m |
| 3. Guest Toilet | 1.15×2.05m |
| 4. Kitchen | 3.00×4.05m |
| 5. Master Bedroom | 3.65×3.80m |
| 6. Dressing Room | 1.10×1.80m |
| 7. Master Bathroom | 2.40×1.70m |
| 8. Bedroom 1 | 3.80×3.60m |
| 9. Bedroom 2 | 3.40×4.05m |
| 10. Bathroom 1 | 2.20×2.05m |
| 11. Maid's Room | 3.50×1.70m |
| 12. Terrace | 2.00×4.00m |

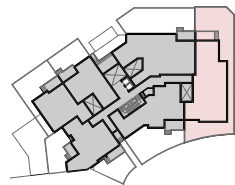
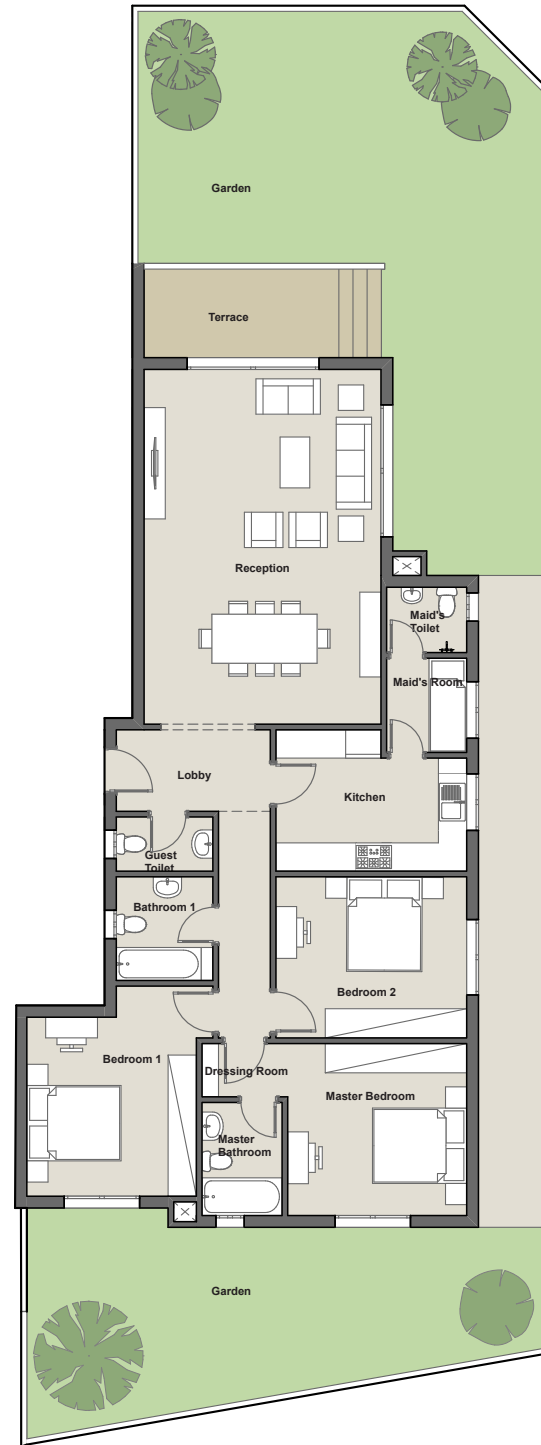

DISCLAIMER: The sales and purchase agreement constitutes all the rights and obligations agreed between the seller and the buyer, the content of this document is hereby considered as "a non-obligatory guiding draft".

B-01

3 BEDROOM APARTMENT

GROUND FLOOR

Apartment No. 06

| | |
|--------------------|-----------------------|
| Total Area | 189.00 m ² |
| 1. Reception Room | 7.40×4.00m |
| 2. Dining Room | 5.00×3.85m |
| 3. Guest Toilet | 1.10×3.65m |
| 4. Kitchen | 3.00×3.65m |
| 5. Master Bedroom | 3.75×3.60m |
| 6. Dressing Room | 1.85×3.10m |
| 7. Master Bathroom | 2.20×1.95m |
| 8. Bedroom 1 | 3.75×3.60m |
| 9. Bedroom 2 | 3.75×3.60m |
| 10. Bathroom 1 | 2.20×2.60m |
| 11. Maid's Room | 1.95×3.20m |
| 12. Terrace | 2.00×4.00m |

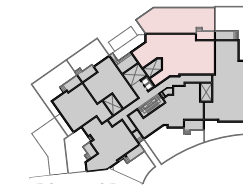

DISCLAIMER: The sales and purchase agreement constitutes all the rights and obligations agreed between the seller and the buyer, the content of this document is hereby considered as "a non-obligatory guiding draft".



B-O1

1ST FLOOR

Apartment No. 07

Total Area 94.00 m²

| | |
|--------------------|------------|
| 1. Lobby | 1.10x1.65m |
| 2. Reception | 7.00x4.00m |
| 3. Guest Toilet | 1.10x2.20m |
| 4. Kitchen | 2.90x2.60m |
| 5. Master Bedroom | 3.60x4.00m |
| 6. Master Bathroom | 1.80x2.65m |
| 7. Terrace | 2.00x3.90m |

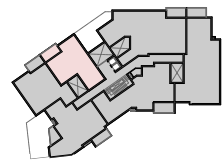
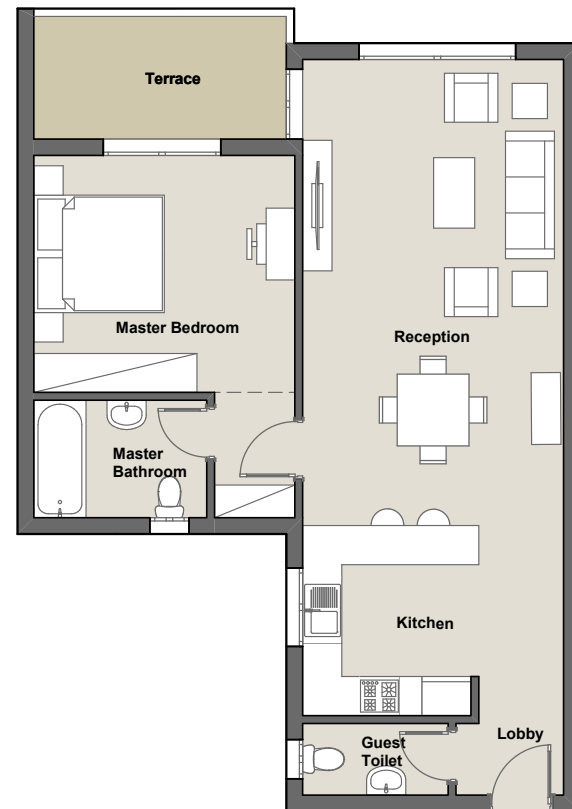

DISCLAIMER: The sales and purchase agreement constitutes all the rights and obligations agreed between the seller and the buyer, the content of this document is hereby considered as "a non-obligatory guiding draft".

1 BEDROOM APARTMENT

B-O1

1ST / 2ND FLOOR

Apartment No. 08 - 14

Total Area 95.00 m²

| | |
|--------------------|------------|
| 1. Lobby | 2.00x2.80m |
| 2. Reception | 7.70x3.75m |
| 3. Guest Toilet | 1.90x1.25m |
| 4. Kitchen | 2.40x3.85m |
| 5. Master Bedroom | 3.80x3.85m |
| 6. Master Bathroom | 1.80x2.50m |
| 7. Terrace | 2.00x3.60m |

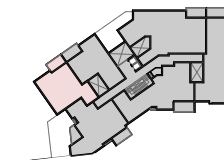

DISCLAIMER: The sales and purchase agreement constitutes all the rights and obligations agreed between the seller and the buyer, the content of this document is hereby considered as "a non-obligatory guiding draft".

B-O1

1ST / 2ND / 3RD FLOOR
Apartment No. 09 - 15 - 21

2 BEDROOM APARTMENT

Total Area 137.00 m²

- 1. Lobby 1.85x2.60m
- 2. Reception 6.50x5.80m
- 3. Guest Toilet 1.30x2.10m
- 4. Kitchen 2.40x3.90m
- 5. Master Bedroom 3.80x4.80m
- 6. Master Bathroom 2.75x2.10m
- 7. Bedroom 1 3.50x3.50m
- 8. Bathroom 1 1.70x2.20m
- 9. Terrace 1 1.80x4.00m
- 10. Terrace 2 3.10x2.70m

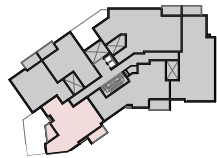

DISCLAIMER: The sales and purchase agreement constitutes all the rights and obligations agreed between the seller and the buyer, the content of this document is hereby considered as "a non-obligatory guiding draft".

B-O1

1ST / 2ND FLOOR
Apartment No. 10 - 16

2 BEDROOM APARTMENT

Total Area 146.00 m²

- 1. Lobby 1.90x2.40m
- 2. Reception 3.80x4.30m
- 3. Dining Room 3.30 x 6.10m
- 4. Guest Toilet 1.40x1.90m
- 5. Kitchen 2.60x3.20m
- 6. Master Bedroom 3.60x3.75m
- 7. Dressing Room 2.30x3.00m
- 8. Master Bathroom 2.40x2.00m
- 9. Bedroom 1 3.60x3.40m
- 10. Bathroom 1 3.10x2.40m
- 11. Terrace 2.20x4.20m

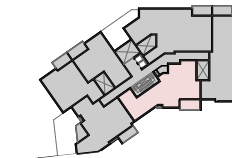

DISCLAIMER: The sales and purchase agreement constitutes all the rights and obligations agreed between the seller and the buyer, the content of this document is hereby considered as "a non-obligatory guiding draft".

B-O1

3 BEDROOM APARTMENT

1ST / 2ND / 3RD FLOOR
Apartment No. 11-17-23

| | |
|--------------------|-----------------------|
| Total Area | 176.00 m ² |
| 1. Lobby | 1.70x3.30m |
| 2. Reception | 7.50x5.00m |
| 3. Guest Toilet | 1.15x2.05m |
| 4. Kitchen | 3.00x4.05m |
| 5. Master Bedroom | 3.65x3.80m |
| 6. Dressing Room | 1.10x1.80m |
| 7. Master Bathroom | 2.40x1.70m |
| 8. Bedroom 1 | 3.80x3.60m |
| 9. Bedroom 2 | 3.40x4.05m |
| 10. Bathroom 1 | 2.20x2.05m |
| 11. Maid's Room | 3.50x1.70m |
| 12. Terrace | 2.00x4.00m |

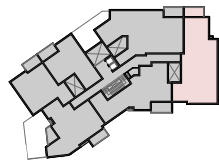
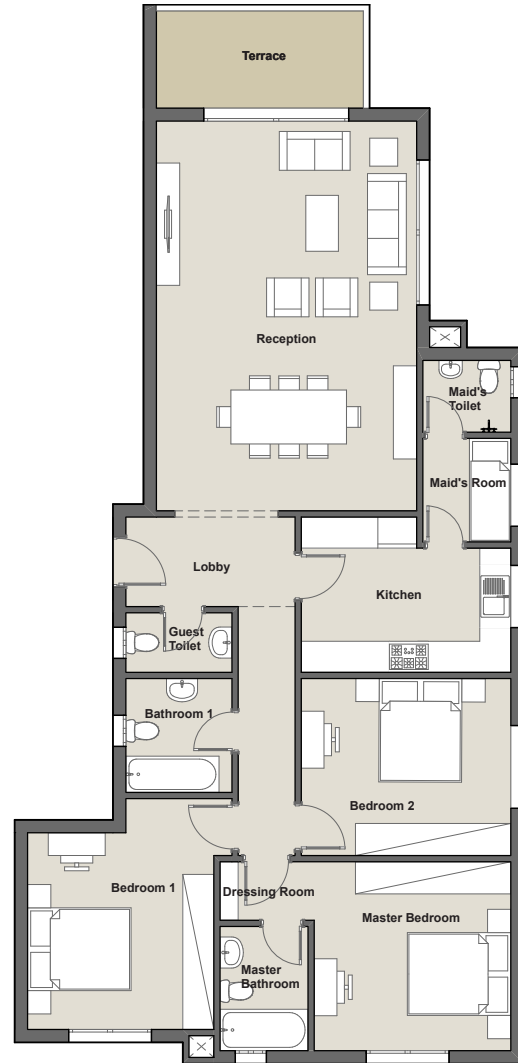

DISCLAIMER: The sales and purchase agreement constitutes all the rights and obligations agreed between the seller and the buyer, the content of this document is hereby considered as "a non-obligatory guiding draft".

B-O1

3 BEDROOM APARTMENT

FIRST FLOOR
Apartment No. 12

| | |
|--------------------|-----------------------|
| Total Area | 188.00 m ² |
| 1. Reception Room | 7.40x4.00m |
| 2. Dining Room | 5.00x3.90m |
| 3. Guest Toilet | 1.10x3.65m |
| 4. Kitchen | 3.00x3.65m |
| 5. Master Bedroom | 3.75x3.60m |
| 6. Dressing Room | 1.85x3.10m |
| 7. Master Bathroom | 2.20x1.95m |
| 8. Bedroom 1 | 3.75x3.60m |
| 9. Bedroom 2 | 3.75x3.60m |
| 10. Bathroom 1 | 2.20x2.60m |
| 11. Maid's Room | 1.95x3.20m |
| 12. Terrace | 2.00x4.00m |

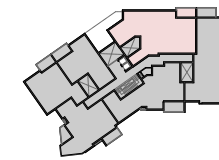

DISCLAIMER: The sales and purchase agreement constitutes all the rights and obligations agreed between the seller and the buyer, the content of this document is hereby considered as "a non-obligatory guiding draft".



B-O1

SECOND FLOOR

Apartment No. 13

2 BEDROOM APARTMENT

Total Area 146.00 m²

- 1. Reception 6.10x4.35m
- 2. Dining Room 4.20x2.70m
- 3. Guest Toilet 1.10x2.20m
- 4. Kitchen 2.90x4.00m
- 5. Master Bedroom 3.70x3.90m
- 6. Dressing Room 1.80x2.65m
- 7. Master Bathroom 1.80x2.65m
- 8. Bedroom 1 3.90x4.10m
- 9. Bathroom 1 1.80x2.65m
- 10. Terrace 2.15x4.20m

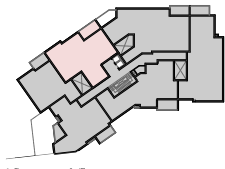

DISCLAIMER: The sales and purchase agreement constitutes all the rights and obligations agreed between the seller and the buyer, the content of this document is hereby considered as "a non-obligatory guiding draft".

B-O1

2ND / 3RD FLOOR

Apartment No. 18 - 24

3 BEDROOM APARTMENT

Total Area 198.00 m²

- 1. Reception 7.40x4.00m
- 2. Dining Room 5.00x3.90m
- 3. Guest Toilet 1.10x3.65m
- 4. Kitchen 3.00x3.65m
- 5. Master Bedroom 3.75x3.60m
- 6. Dressing Room 1.85x3.10m
- 7. Master Bathroom 2.20x1.95m
- 8. Bedroom 1 3.75x3.60m
- 9. Bedroom 2 3.75x3.60m
- 10. Bathroom 1 2.20x2.60m
- 11. Maid's Room 1.95x3.20m
- 12. Terrace 1 2.15x4.70m
- 13. Terrace 2 2.00x4.00m

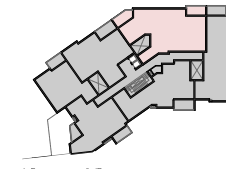
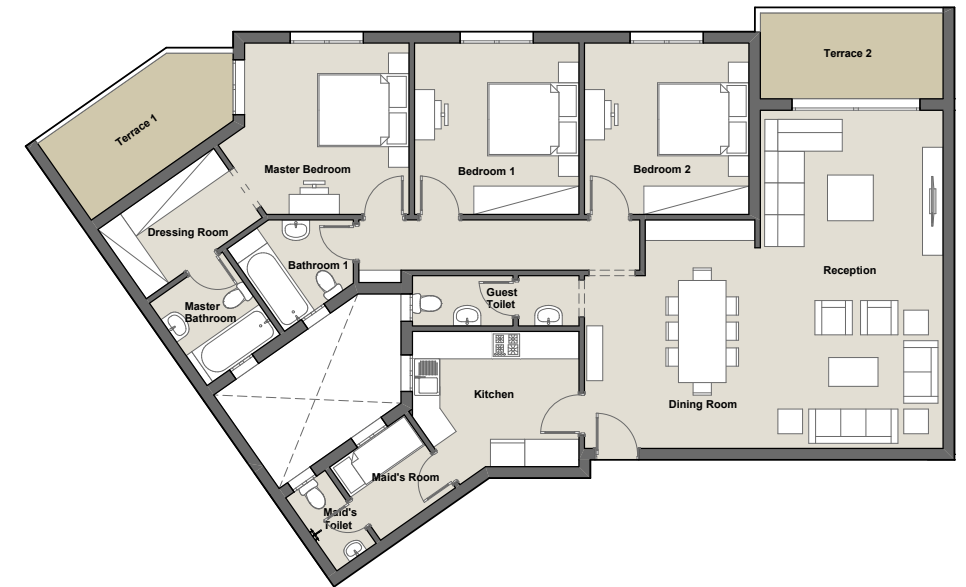

DISCLAIMER: The sales and purchase agreement constitutes all the rights and obligations agreed between the seller and the buyer, the content of this document is hereby considered as "a non-obligatory guiding draft".



B-01

THIRD FLOOR

Apartment No. 20

Total Area 141.00 m²

| | |
|-------------------|------------|
| 1. Lobby | 2.00x2.80m |
| 2. Reception | 4.20x4.00m |
| 3. Dining Room | 4.30x4.20m |
| 4. Guest Toilet | 1.20x2.10m |
| 5. Kitchen | 3.10x5.20m |
| 6. Master Bedroom | 3.50x3.60m |
| 7. Dressing Room | 1.70x2.50m |
| 8. Bedroom 1 | 3.80x4.00m |
| 9. Bathroom 1 | 1.80x2.50m |
| 10. Terrace | 2.00x3.90m |

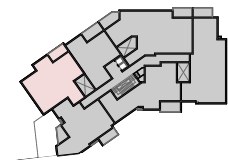

DISCLAIMER: The sales and purchase agreement constitutes all the rights and obligations agreed between the seller and the buyer, the content of this document is hereby considered as "a non-obligatory guiding draft".

2 BEDROOM APARTMENT

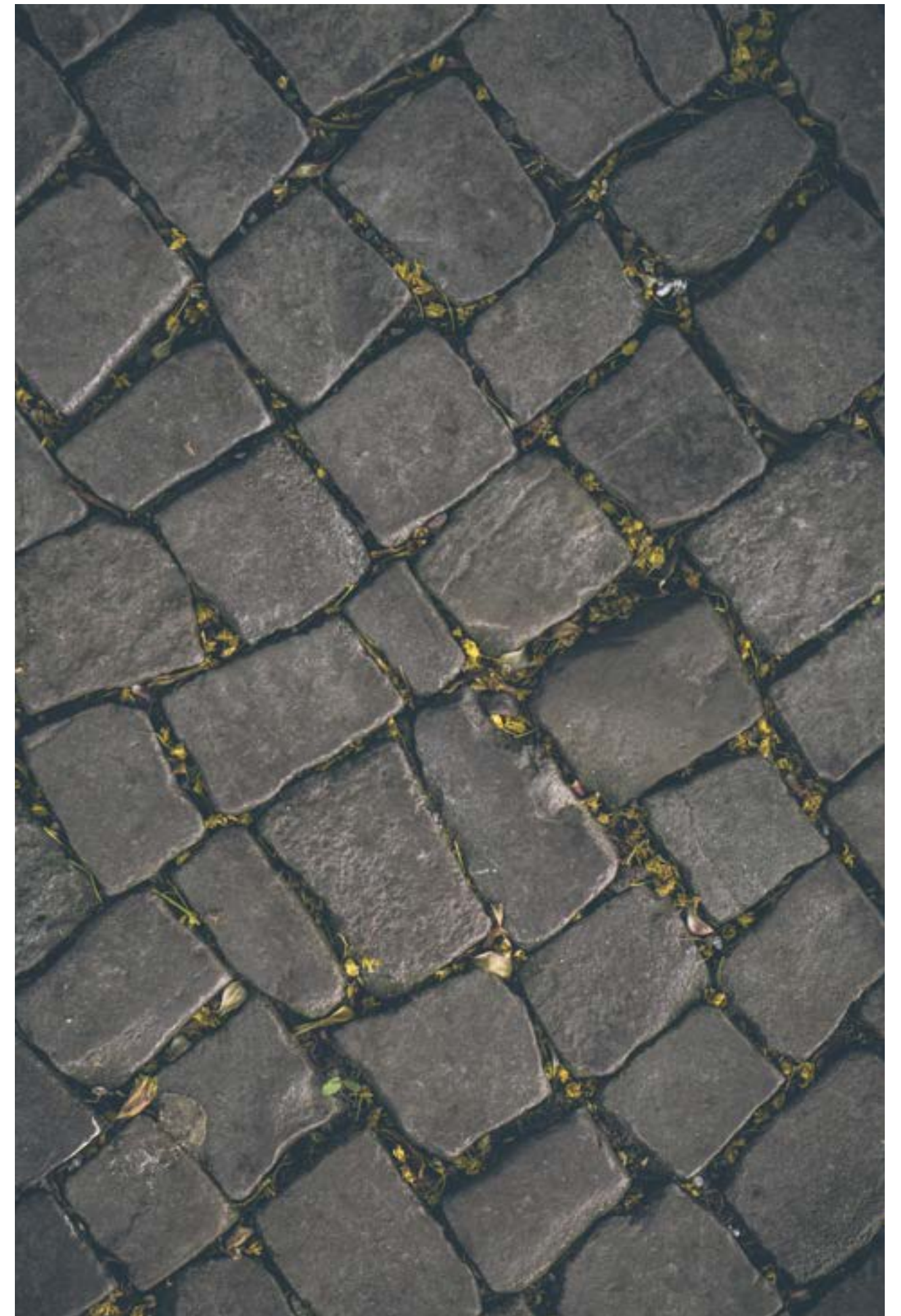





Developed By:

